

# ST. JOSEPH STOCKER AND FEEDER SHOW

September 16 and 17, 1915

\$3,000.00 in Premiums

## Great Event for Cattle Ranchmen

### PURPOSE OF THE SHOW

The St. Joseph Stocker and Feeder Show is held under the auspices of the St. Joseph Stock Yards Co. and the St. Joseph Live Stock Exchange. The purpose of this show is to demonstrate to the producers, handlers and feeders of cattle, that the St. Joseph Stock Yards is one of the best market centers to buy and sell this class of cattle and to promote the cattle industry generally by bringing in contact both producer and fattener and affording an avenue of exchange of stock from the west, north-west and southwest to the great feed lot territory extending east of the Missouri and Mississippi rivers.

### CITY OF ST. JOSEPH

St. Joseph is a city of 90,000; is located on the Missouri river, 65 miles north of Kansas City, Mo., 140 miles south of Omaha, Neb., 225 miles due west of the Mississippi river from Hannibal, Mo., and is served by the following railroads: A. T. & S. F. (Santa e System); C. B. & Q. R. R. (Burlington System); C. R. I. & P. lock Island System); Chicago Great Western; Missouri Pacific; J. & G. I. (Union Pacific System)—direct connection is afforded by these lines with all principal railroads, both in the east and west, so that patrons and live stock are not inconvenienced in travels to or from St. Joseph. Ample and up to date hotel facilities.



Exchange Building  
South St. Joseph, Missouri

### ST. JOSEPH STOCK YARDS

St. Joseph Stock Yards are modern in facilities for the best accommodation of live stock, covering 200 acres, brick paved, covered hog and sheep division, pure city water; short drives; good scale facilities. Splendid office building. Best care for man and beast. Annual receipts: 500,000 cattle; 1,800,000 hogs; 800,000 sheep.

Come and look us over.

### ENTRIES

Entries will close on Wednesday, September 15, 1915. Entries may be made direct to the Secretary or may be made through any Commission Firm by giving following information: Number of head; age; breed; name of owner; commission firm to whom consigned. St. Joseph speculators and yard traders can not compete.

The cattle will be judged on Thursday, September 16, and offered at public auction to the highest bidder on Friday, September 17th.

The services of P. M. Gross, as auctioneer, have been secured.

### EXPENSES

The exhibitor is required to pay the freight, feed, yardage and commission charges, the same as would accrue on any shipment to the market for sale.

### FEEDER CATTLE

Feeder cattle are hereby defined to be cattle known upon the market commercially as feeder cattle, and they may be put in market condition in any manner exhibitor desires.

Twenty (20) head will constitute a carload.

## PREMIUMS

### HEREFORDS

Carload, 20 head or more, feeding steers, spayed or martin heifer, two years old and over:

1st	2nd	3rd	4th	5th
\$100.00	\$75.00	\$50.00	\$25.00	\$10.00

Carload, 20 head or more, feeding steers, spayed or martin heifers, one year old and under two:

1st	2nd	3rd	4th	5th
\$100.00	\$75.00	\$50.00	\$25.00	\$10.00

Carload, 20 head or more, feeding steers, spayed or martin heifers, under one year:

1st	2nd	3rd	4th	5th
\$100.00	\$75.00	\$50.00	\$25.00	\$10.00

Grand Champion car load if won by Herefords, \$250.00.

The first premium in each of the above classes, also the Grand Champion premium, is offered by the American Hereford Cattle Breeders Association. Cattle competing must be all steers or heifers, not mixed and may be pure bred or grades, but must show a preponderance of Hereford Blood.

### SHORTHORNS

Carload, 20 head or more, feeding steers, spayed or martin heifers, two years old and over:

1st	2nd	3rd	4th	5th
\$100.00	\$75.00	\$50.00	\$25.00	\$10.00

Carload, 20 head or more, feeding steers, spayed or martin heifers, one year old and under two:

1st	2nd	3rd	4th	5th
\$100.00	\$75.00	\$50.00	\$25.00	\$10.00

Carload, 20 head or more, feeding steers, spayed or martin heifers, under one year:

1st	2nd	3rd	4th	5th
\$100.00	\$75.00	\$50.00	\$25.00	\$10.00

Grand Champion carload, if won by Shorthorn, \$100.00.

The first premium in each of the above classes, also the Grand Champion premium, is offered by the American Shorthorn Cattle Breeders Association. Cattle competing must be all steers or heifers, not mixed, and may be pure bred or grades, but must show a preponderance of Shorthorn Blood.

### ABERDEEN-ANGUS

Carload, 20 head or more, feeding steers, spayed or martin heifers, two years old and over:

1st	2nd	3rd	4th	5th
\$100.00	\$75.00	\$50.00	\$25.00	\$10.00

Carload, 20 head or more, feeding steers, spayed or martin heifers, one year old and under two:

1st	2nd	3rd	4th	5th
\$100.00	\$75.00	\$50.00	\$25.00	\$10.00

Carload, 20 head or more, feeding steers, spayed or martin heifers, under one year:

1st	2nd	3rd	4th	5th
\$100.00	\$75.00	\$50.00	\$25.00	\$10.00

Grand Champion carload, if won by Aberdeen-Angus, \$150.00.

The first premium in each of the above classes, also the Grand Champion premium, is offered by the American Aberdeen-Angus Breeders Association. Cattle competing must be all steers or heifers, not mixed, and may be pure bred or grades, but must show a preponderance of Aberdeen-Angus Blood.

### SHEEP

The following premiums are offered on feeding sheep, 150 head or more to constitute a carload:

	1st	2nd	3rd
Best car feeding lambs	\$75.00	\$40.00	\$20.00

Best car feeding yearlings

	1st	2nd	3rd
	\$50.00	\$30.00	\$20.00

Best car feeding ewes

	1st	2nd	3rd
	\$35.00	\$20.00	\$10.00

### A FINAL WORD

Contributors of cattle will be assured of a ready sale.

Buyers will be assured a large quantity of good feeding animals to select from.

To the purchaser of two or more carloads of stock, railroad fare paid by the purchaser to St. Joseph, Mo., will be refunded on presentation of railroad receipt showing amount of fare paid. When buying your ticket to St. Joseph, Mo., ask the agent for receipt.

F. C. FLETCHER,

Sec'y Stocker and Feeder Show,  
South St. Joseph, Mo.

## REMEMBER

Date--September 16 and 17, 1915

Place--Stock Yards, So. St. Joseph, Mo.

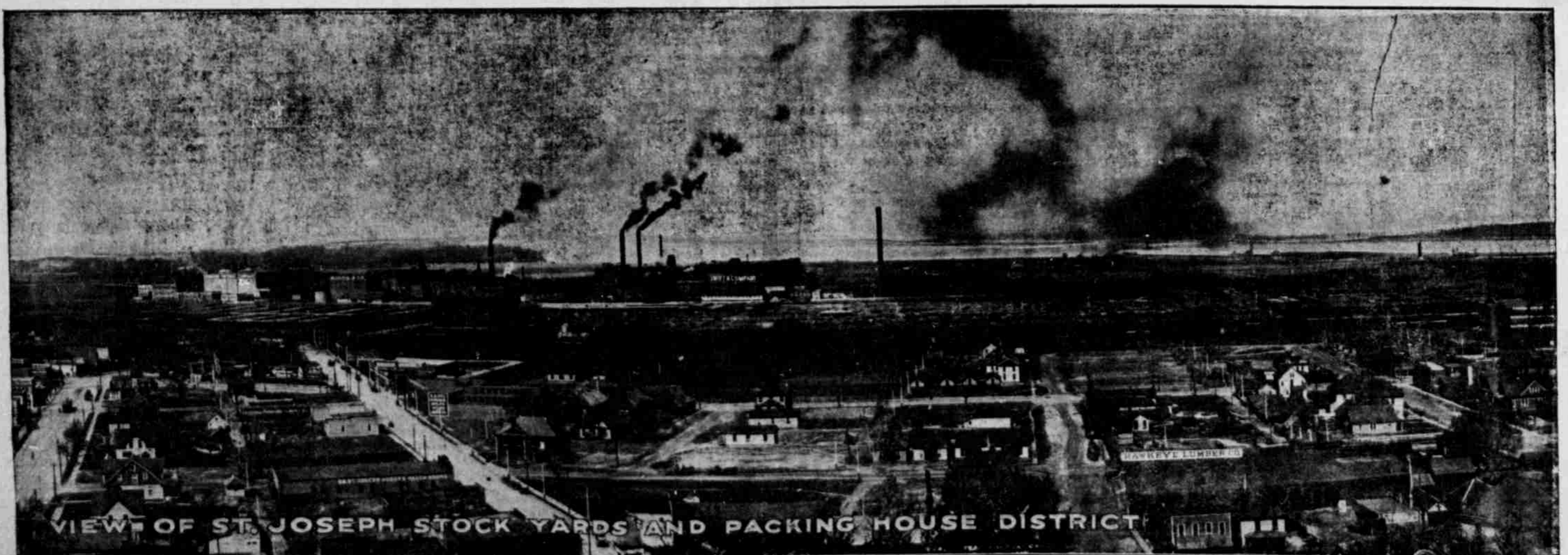

VIEW OF ST. JOSEPH STOCK YARDS AND PACKING HOUSE DISTRICT