Constipation Vanishes Forever

Prompt Relief--Permanent Cure

CARTER'S LITTLE LIVER PILLS never fail. Purely vegetable—act surely but gently on the liver. Stop after dinner distress—cure indigestion—improve the complexion—brighten the eyes. Small Pill, Small Dose, Small Price

CARTER'S LITTLE LIVER PILLS.

GENUINE must bear signature: Brent Good

WESTERN CANADA

What Prof. Shaw, the Well-Known Agriculturist, Says About It:

"I would sooner raise cattle in Western Canada than in the corn belt of the United States. Feed is cheaper and climate better for the purpose. Your market will improve faster than your farmers will produce the supplies. Wheat can be grown up to the 60th parallel (900 miles north of the International boundary). Your vacant land will be taken at a rate beyond present conception. We have enough people in the United States alone who want homes to take up this land." Nearly

70,000 Americans

will enter and make their homes in Western Canada this year.

1909 produced another large crop of wheat, oats and barley, in addition to which the cattle exports was an immense item.

Cattle raising, dairying, mixed farming and grain growing in the provinces of Manitoba, Saskatchewan and Alberta.

Free homestead and pre-emption areas, as well as lands held by railway and land companies, will provide homes for millions.

Adaptable soil, healthful climate, splendid schools and churches, and good railways.

For settlers' rates, descriptive literature "Last Best West," how to reach the country and other particulars, write to Sup't of Immigration, Ottawa, Canada, or to the following Canadian Gov't Agents: E. T. Holmes, 315 Jackson St., St. Paul, Minn., and J. M. MacLachlan, Box 118, Watertown, South Dakota. (Use address nearest you.)

160 ACRE FARMS IN WESTERN CANADA FREE

Please say where you saw this advertisement.

THE BIGGEST.

She—What is the biggest fish story you ever heard?

He—Jonah and the whale.

But He Wasn't.

Senator Depew, in his Washington residence on his seventy-sixth birthday, told a reporter that his health was perfect.

"You do, indeed, sir," said the reporter, heartily, "look the picture of health."

"Yes," said the senator, "I shouldn't have said I was well if my appearance didn't bear me out. A self-contradictory statement is merely ludicrous. You have heard about the census taker?

"A census taker rang the bell of a Hillyer place residence the other day and an elderly gentleman opened the door.

"'I'd like to see the head of the house,' said the census taker.

"'S-sh! Not so loud!' whispered the elderly gentleman. 'Now, what is it? I'm the head of the house?'"

Wrong Angle.

"There's a bright side to everything."

"A bright side! Bah!"

"Well, there is."

"Do you mean to tell me, doctor, that there is a bright side to my having had my leg amputated?"

"Indeed, there is; and if you could put yourself in my place you could really see it."

Faster.

Teacher—Children, nature is superior to man in everything. For instance, there is nothing that travels so fast as the unseen wind.

Willie—Huh! You ought to hear what my pa says about a sight draft!

A woman can stand a lot of suffering if she doesn't have to keep quiet.

A "Corner" In Comfort

For those who know the pleasure and satisfaction there is in a glass of

ICED POSTUM

Make it as usual, dark and rich—boil it thoroughly to bring out the distinctive flavour and food value.

Cool with cracked ice, and add sugar and lemon; also a little cream if desired.

Postum is really a food-drink with the nutritive elements of the field grains. Ice it, and you have a pleasant, safe, cooling drink for summer days—an agreeable surprise for those who have never tried it.

"There's a Reason" for POSTUM

Postum Cereal Co., Limited, Battle Creek, Mich.

NOTES FROM MEADOWBROOK FARM

By William Pitt

Plant lettuce any time.

Look well after heifer calves.

The best land for strawberries is a sandy loam.

A cattle feeder should be encouraged by every corn seller.

The farmer can produce clean milk, but it means added expense.

The harrow is an excellent tool for cultivating potatoes the first time.

It is deemed an injury to let the sheep carry its fleece into the hot season.

Scaly legs on hens are caused by a small parasite insect working underneath the skin.

The colt should early be taught the use of the halter, and made to know that his master is his friend.

All hog raisers know that corn will go twice as far in feeding hogs in summer if the hogs are kept on good pasture.

Unless one is gardening on a large scale it is cheaper to buy cabbage plants for the early crop than to grow them.

The weight of the total number of eggs laid in this country annually amounts to 970,358 tons, so someone has figured it out.

Do not let the manure accumulate in the cow stall so that the animal must lie with her hind quarters higher than her front quarters.

Never buy a brood sow with short legs and short, chunky body. She must have big feeding capacity in order to produce plenty of milk.

In manuring land, spread it on thinly. It is much better to put eight loads of manure on each of two acres than to put the whole 16 upon one acre.

As a rule, the average farmer allows his hogs to get along on slim rations in summer, at a time when they could make most profitable growth.

Nothing is more injurious to the poults than tainted or infected meat of any kind, as it will disturb their bowels in a very few hours and cause great trouble.

Weeding out the poorest cows is the best way to improve the record of any dairy in the amount of milk and butter produced in proportion to the number of cows kept.

So many fruit trees were ordered this spring for planting in British Columbia that the nursery supply of stock suited for that region was not nearly great enough to meet the demands.

Sunshine is a great purifier and natural disinfectant and the poultry houses should be so arranged that there will be an abundance of sunshine in the buildings on fair days.

Nature's greatest purifying agents are sunshine and air. Soils need thorough aeration that are frequently fertilized with animal manures; then they will not so soon become non-productive.

In buying a bull for use in a milking herd, look far beyond the animal himself and see what kind of milkers his dam and granddams were and what kind of milkers his male ancestors were able to get.

Sow fodder corn thickly, either with a grain drill or corn planter, at the rate of 30 to 50 pounds per acre, cultivate one way, cut with a corn binder, shock in the field, allow to stand until fed or hauled to the barn.

Every hen that does not pay for her keep by laying eggs should be sold at once. There are thousands of hens in the poultry yards that are losing money for their owners. Find out whether you have such hens, and, if so, get rid of them.

In setting out cuttings, if willows, currants, Virginia creepers or any other stock of this sort, put the cuttings well down into the soil. One or two buds above ground is quite all that is needed. A cutting a foot long may be put down ten inches into the soil and two above.

Sod land should not be used for strawberries until it has had at least one year's cultivation under some crop such as corn or potatoes, and then manure heavily and treat it right. Some of the experiment stations recommend that such land be furrowed late in the fall to destroy most of the insects over winter.

The ideal sheep pasture is blue grass and white clover. It makes the driest, closest sod, and dry land is best for sheep. There is no sod that will produce more pasture and no sod that will make a better winter pasture than blue grass sod protected free from pasturing through the autumn season. A winter pasture for breeding ewes, where they may run out during clear, mild weather is almost a necessity, in the matter of exercise.

Keep records of all kinds.

Cabbage has several insect enemies.

Variety in the ration is necessary for laying hens.

The application of lime to cabbage soil is highly commended.

Don't forget the daily water supply for the hens at this season.

The sucking lambs always do better after the mother is shorn.

The lambs should nibble at grain and hay before they are two weeks old.

It is sometimes said that a good breeder always has his ideal animal in his mind.

A mule is no more prone to kick than a horse unless he is taught to do so by bad treatment.

Cabbage and all other plants of the cabbage family require a very fertile and cool, moist soil for good growth.

Too often the poultry house is a filthy, unsanitary place, full of stagnant air and crowded far beyond its capacity.

It is a significant fact that corn this year at this season is going down, instead of up, as is the usual custom in spring.

What we want to do in working a horse for the first time is to teach it to do things which it has never done before.

When the butter is well drained it is ready to salt, and this is done in the churn when the butter is in granular form.

Begin to cultivate musk melons as soon as the plants can be seen and continue cultivation till after the fruit begins to set.

Never use a milking tube if it can be possibly avoided as there is much danger of infecting the entire quarter by the use of the tube.

Cowpeas is a crop that has been growing in popularity in recent years, and from present appearances, will soon rank as a general farm crop.

It pays to pasture pigs, but if the pigs root up the pasture it will pay to ring them. Pasture sod is too valuable to be destroyed when it can easily be avoided.

It is true that a farmer can, by a careful selection and examination, materially change the constituents of his corn, thus growing a corn that is of higher feeding value for his farm animals.

Don't forget that the temperature of the cream at churning should be 56 to 58 degrees Fahr. in summer and 60 to 62 degrees in winter. The best churning results will be had at these respective temperatures.

A good hen is expected to lay in a year about five times her weight in eggs. This means a reproductive process on an average, at least every third day during the year, or perhaps, in rare instances, every other day.

When doing the tree planting, do not forget to put a few trees in a corner of the pasture fields, if there is such a thing as a fenced pasture on the farm. Protect these for a few years, and they will protect the stock for many more.

The Minnesota experiment station says barley has the advantage over flax for cleaning the land of weeds, besides being often fed on the farm at a profit over the market price. At present prices, however, flax is in the lead, and good flax land will undoubtedly return a good profit.

After the young turkeys are sixteen to twenty days old begin to feed lightly on cracked corn, wheat, etc., and occasionally baked cornmeal or johnnycake, which is simply cornmeal mixed with either sweet skimmilk or water and a very little salt, and thoroughly baked. This is moistened slightly before feeding.

Drainage prevents loss of crops and labor from stagnant water; permits air to circulate more freely through the soil, carrying with it fertilizing properties, making a warmer soil that can be cultivated early, for dry soil works easier than wet, roots go down deeper in it and get a greater supply of plant food, and more moisture in a dry season prevents baking and cracking.

Seedling plants of all kinds should be ready to transplant as soon as the character leaf begins to form, which is about three weeks from time of planting seed. One hundred plants to each flat is the usual quantity for box plants for commercial use, but if choice plants are wanted they should again be planted to 50 in a box, thus giving them more room to spread and develop in proportion to their size.

What are commonly called water sprouts are rank growing shoots that come out from the main branches of the trees, and usually, where severe pruning has been done and nature tries to replace the missing branches. However sometimes such sprouts will come where there is no easily noticed reason for them. To keep them cut off is no damage whatever to the tree, provided branches enough are left to fill out the head of the tree properly.

Hens lay soft-shelled eggs because they lack the necessary elements that make up the mineral parts of the shell. A laying hen requires 12.2 per cent. of mineral matter to make an egg, and having only about 3.8 per cent. in her body, which must be maintained, if she is fed upon corn alone, she must have eventually weak bones, and lay soft-shelled eggs. Some hens, however, are predisposed to laying soft-shelled eggs. It is due to a weakness in properly taking care of the supply of mineral matter.

For the Hostess

Chat on Interesting Topics of Many Kinds, by a Recognized Authority

Novel Announcement Dinner.

There was a time but long since gone when a girl generally considered June and October as the choice wedding month. They used to be called "bride's months," but now Cupid is certainly working overtime for if letters are any indication there are to be many July and August brides. Weather does not seem to be taken into consideration, time nor season interferes with the busy little god of love.

An innovation in announcements is always welcome and I am glad to tell of this one. Instead of a luncheon eight girls were asked to dinner, all unsuspecting the denouement. On going into the dining-room, though, the "jig" was up, as one girl very inelegantly but forcefully expressed it, for over the table hung a wedding bell. The table had been made from round to long for this occasion and down the aisle formed by wee artificial trees in porcelain jars such as are found in the favor department came a complete wedding party even to the flower girls, ring bearer, etc. The men of the party were in uniforms of cavalry men of the "U. S." army and there were silk flags festooned upon the wall. The minister was in black with surplice and stole, and even a tiny gilt cross showed, while his open book bore the date of the approaching nuptials in writing as perfect as copper plate. The color scheme was yellow, as befitted a cavalryman's bride. Every one was delighted. The doll's costumes were carried out entirely in crepe paper, except the bride's veil of tulle. After dinner the bell rang and "the man of the hour" appeared with a bunch of men who were to be in the bridal party.

Mother Goose Party.

Masquerade and fancy dress parties are always delightful but of all the pleasant gatherings which I have attended, the Mother Goose party takes the lead. Invitations to the effect that "Mother Goose" will be pleased to welcome her goslings at the residence of whoever gives the entertainment on such an evening, are sent out fully two weeks in advance. The request to come in costume representing some one of the characters found in "Mother Goose" can be written on a small card and inclosed in the envelope with the invitations. These invitations can be made very pretty if one can paint, by having little water color or pen and ink sketches on them—such as little "Jack Horner" or the "Three Blind Mice" pursued by the "Farmer's Wife," with her "Carving Knife."

You may be sure after these notes have been sent out that there will be a ripple of excitement among the young people and Mother Goose melodies will be at a premium—those with colored illustrations in particular. Great ingenuity can be exercised in getting up the costumes. At last the eventful night arrives and let us station ourselves in the hall and watch the guests as they come in. Most of the girls came without escorts for all were determined to keep their identity a secret from brothers and sweethearts. "Mother Goose," the hostess, stands in the front parlor and is soon welcoming a motley throng. "Old King Cole" was closely followed by "The Fiddlers Three." "Little Red Riding Hood" was charming in her scarlet cape and carried a little basket filled with candy instead of the eggs and butter. The "Queen of Hearts" was radiant in a gorgeous costume. "Rain, Rain Stay Away" was represented by a pretty blond, who carried an immense red umbrella. "Little Boy Blue" dashed into the room, blowing his horn, carrying an immense sheep of cotton. Two girls exactly the same height came as twin "Bo Peeps" carrying glided crooks and fans with the picture of a sheep on one side with "I'm Little Bo Peep," etc., on the other. "Daffy Down Dilly" was one of the best characters represented. "Jack and Jill" went hand in hand to get the "pail of water." "Jack Horner" sat in the proverbial corner and pulled out "plums" from a gigantic "pie." "Humpty Dumpty" did not look any the worse for the "great fall." "Mary, Mary Quite Contrary" proved herself most agreeable and "Taffy, the Welshman," was one of the most popular characters in spite of his propensity for stealing.

When all the guests had arrived Mother Goose, with old King Cole, opened the grand march and the music played merrily. A piano will do for the dancing, but the addition of a violin is a great improvement. Much merriment was occasioned when the masks were removed, which had better be done before the refreshments are served. While the young people are home for the summer vacation, some one may give a party, like the one described and I am sure it will be successful of course. The making is not essential, but adds a little spice to the enjoyment. The refreshments need not be elaborate, but a large bowl of lemonade should be conveniently placed where it will be easy of access to all.

FANCIES OF FASHION

Both box and plaited skirts are seen, but they are rarely without a strap or bias to enliven the monotony.

The chiffon motor bonnet is finding a new use. The traveler dons it on the train on removing her own hat.

Many dresses of serge or cloth are made with round gathered blouses and are worn with a patent leather belt.

A new thing in trimming is tailored costumes of wool, taffeta or voile embroidered in beads or dull coloring.

While most of the coat sleeves are long, one sees elbow sleeves and no sleeves at all, the sleeves of the blouse supplying sufficiency.

The vogue of black and white extends to chic little trotting frocks of black and white printed foulard, chiffon, etc., trimmed in black silk with coats of black silk.

Real Irish lace in the narrow insertions and narrowest edges will remain a favorite in the realm of lingerie neckwear, but it is often softened by combining it with valenciennes, and valenciennes and Cluny are much used without the Irish.

Parasol Designs

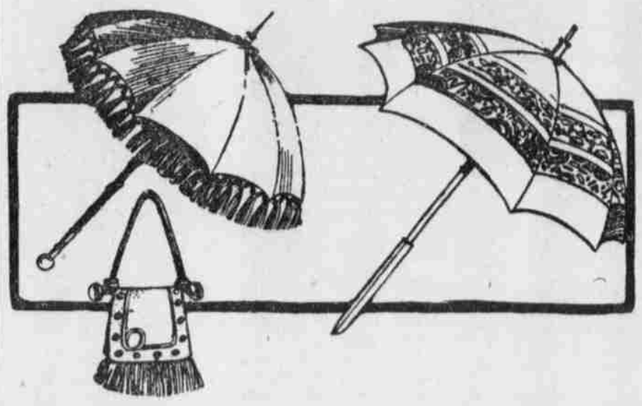

IN ALL manner of designs and all kinds and sizes the summer parasol has arrived. Many of them have already appeared on the streets and certainly with hats of upturned brim one needs them to keep from squinting and scowling atrociously in the bright sunlight. They are pretty enough this year for one to want to show them at the earliest possible moment. The practical ones for general wear are naturally of the plain one-tone effects. Like the lingerie and lace hats the fluffy ones have no place on the downtown streets. Parasols must repeat some note in the dress and harmonize with the character of it. There are all kinds of oddities in handles, hats and chanteclers and flowers and handles of woven raffia are among the newest and prettiest. The raffia parasol in the cut and that with Paisley design are among the latest fads, and the raffia bag is a novelty which has many good points to recommend it.

A Dainty Wedding Gift.

In these modern days, when luncheon, tea and sometimes breakfast are served on the bare table, whose shining surface is protected from the possible scratching of the plates and other dishes by mats or doilies, nothing could be more acceptable to a bride-to-be than a set of crocheted mats. The doilie shown today has the advantage of being quite simple of manufacture, and is decidedly dainty and beautiful.

By increasing or diminishing the number of rows one may make this design sufficiently large for a centerpiece, or small enough for a tumbler doilie.

By making six doilies of the size given and joining them with a simple crochet stitch, a decidedly beautiful and elaborate centerpiece is the result.

Wrap Made From India Shawl.

A good-looking wrap made from a fine old India shawl is seldom seen. One dislikes to cut so valuable an heirloom, and it is difficult to drape without cutting. One woman has solved this problem so that a useful and stylish evening cloak resulted. A yoke was made from dull mahogany-toned chiffon velvet that brought out the soft tints in the shawl. This formed a point at the back reaching to shoulder blades, and in front it narrowed to the waist line on each side. The shawl was draped to this yoke so that it fell in graceful folds. The fulness was shirred slightly in lengthwise gathers just below the yoke at the back, the gathers concealed by two large bronze gold ornaments on each side of bias fold of velvet. The front of yoke was fastened with hooks and eyes and was crossed by simulated frogs of copper-colored braid, with bronze gold ornaments on each end.

Aprons to Serve Tea.

There is a rumor that aprons are to come again into fashion for the home girls who serves tea in her mother's pretty drawing room, or dispenses the informal hospitality of the chafing-dish supper, and this old-world fashion, with its coquettish affection of domesticity, is well worth the consideration of the week-end cottager.

FROM THE MOUTHS OF BABES

Johnny Probably Told the Truth, but at a Dreadfully Inopportune Time.

A teacher in one of the lower grade schools was entertaining two visitors to the classroom. Several days previously the teacher had furnished amusement and at the same time increased the children's store of knowledge by a series of questions of the following nature:

"What do we sit on that rhymes with hair?"

Some child would answer: "Chair."

Today the visitors would be pleased to observe how readily the pupils could answer.

"What do I wear on my head that rhymes with cat?" asked the instructress.

Up went the hand of a boy with red hair.

"Well, Johnny," said she, "you may tell us."

Johnny arose and appeared frightened.

"It's a rat," he blurted.

And then the tableau.

A Hibernian Verdict.

A New Yorker is the happy employer of an aged Irishman, who grows eloquent over the woes of the Emerald isle. Said the boss: "Pat, the king of England is dead."

The old man was silent for a moment. Then he took off his hat.

"Well," he said slowly, "as a man he was a fine bit of a boy. As Englishmen go, he was as good as yez can make them. As a king, there was nobody on earth as could beat him. But still, I'll keep me eye on George."

Try This, This Summer.

The very next time you're hot, tired or thirsty, step up to a soda fountain and get a glass of Coca-Cola. It will cool you off, relieve your bodily and mental fatigue and quench your thirst delightfully. At soda fountains or carbonated in bottles—5c everywhere. Delicious, refreshing and wholesome. Send to the Coca-Cola Co., Atlanta, Ga., for their free booklet "The Truth About Coca-Cola." Tells what Coca-Cola is and why it is so delicious, refreshing and thirst-quenching. And send 2c stamp for the Coca-Cola Baseball Record Book for 1910—contains the famous poem "Casey At The Bat," records, schedules for both leagues and other valuable baseball information compiled by authorities.

Authority on Soup.

A little boy, promoted to company dinner at the family table, enjoyed his oyster cream hugely until he came to an unrecognized object at the bottom of the plate.

"What is it? Oh, just an oyster, dear," responded the child's mother, sharply appealed to.

"Why did Dora put it in?"

"Oh, to make the soup good."

"She can leave it out next time," the tiny epicure decided. "The soup's good enough without."—Exchange.

Important to Mothers

Examine carefully every bottle of CASTORIA, a safe and sure remedy for infants and children, and see that it Bears the Signature of Chas. H. Fletcher. In Use For Over 30 Years. The Kind You Have Always Bought.

Why Bother About It?

"Do you think a man who will neglect his business to go to baseball games is of sound mind?"

"Oh, come, let's be optimistic. I can't believe everybody's crazy."

Love, when true, faithful and well fixed, is eminently the sanctifying element of human life; without it the mind cannot reach its fullest height.—John Ruskin.

Mrs. Winslow's Soothing Syrup. For children teething, softens the gums, reduces inflammation, allays pain, cures wind colic. 25c a bottle.

Don't throw kisses, my boy; deliver them in person.

Oh, Mr. Wright!

Wilbur Wright was talking to a Dayton reporter about the Daily Mail's $50,000 aerial race from London to Manchester.

"It was shocking, though," said the reporter, "that Graham White, an Anglo-Saxon flying man, let himself be beaten by a Frenchman."

Mr. Wright smiled.

"Shocking?" he said. "It was more than that. It was a-Paulhan."

Dr. Pierce's pleasant Pellets cure constipation. Constipation is the cause of many diseases. Cure the cause and you cure the disease. Easy to take.

A man is never so easily deceived as when he is trying to deceive others.

DODD'S KIDNEY PILLS FOR ALL KIDNEY DISEASES OR RHEUMATISM BRIGHT'S DISEASE DIABETES BACKACHE 375 "Guaranteed"

Try Gillette Shaving NO STROPPING NO HONING Gillette KNOWN THE WORLD OVER

PILES---FISTULA Pay When CURED. All RECTAL DISEASES cured without a surgical operation and GUARANTEED to last a LIFETIME. No chloroform, ether or other general anaesthetics used. EXAMINATION FREE. Write for FREE BOOK. DR. E. R. TARRY, 224 Bee Building, Omaha, Neb.

STOCKERS & FEEDERS

Choice quality; reds and roans, white faces or angus bought on orders. Tens of Thousands to select from. Satisfaction Guaranteed. Correspondence Invited. Come and see for yourself.

National Live Stock Com. Co. At either Kansas City, Mo., St. Joseph, Mo., S. Omaha, Neb.

DAISY FLY KILLER placed anywhere, attracts & kills all flies. Neat, clean, ornamental, convenient, cheap. Lasts All Season. Made of metal, cannot spill or tip over, will not soil or injure anything. Guaranteed effective. Of all dealers or sent prepaid for 30c. HAROLD SOMERS 150 DeKalb Ave. Brooklyn, New York

PARKER'S HAIR BALSAM Cleanses and beautifies the hair. Promotes a luxuriant growth. Never Fails to Restore Gray Hair to its Youthful Color. Cures scalp diseases & hair falling. 50c, and $1.00 at Druggists

FREE INFORMATION about irrigated farms in the Sacramento Valley, Cal. Ideal climate. Rich soil. Six and seven cuttings of alfalfa. First class poultry and dairy country. All the fruits. Easy terms. H. L. Hollister & Co., 205 LaSalle St., Chicago

THE PAXTON Hotel European Plan. Rooms from $1.00 up single, 75 cents up double. CAFE PRICES REASONABLE

THE GREAT DAIN HAY TOOLS ARE THE BEST. ASK YOUR DEALER OR JOHN DEERE PLOW COMPANY, OMAHA, NEB.

AUTOMOBILE TIRES Tire Repairs and Tire Supplies of highest quality. CENTRAL TIRE & RUBBER CO. Ole Hibner, President. Both Phones. 2127 Farnam St., Omaha

M. Spiesberger & Son Co. Wholesale Millinery The Best in the West. OMAHA, NEB.

PATENTS Watson E. Coleman, Washington, D.C. Books free. Highest references. Best results.

W. N. U., SIOUX CITY, NO. 28-1910.

Remedies are Needed

Were we perfect, which we are not, medicines would not often be needed. But since our systems have become weakened, impaired and broken down through indiscretions which have gone on from the early ages, through countless generations, remedies *are* needed to aid Nature in correcting our inherited and otherwise acquired weaknesses. To reach the seat of stomach weakness and consequent digestive troubles, there is nothing so good as Dr. Pierce's Golden Medical Discovery, a glyceric compound, extracted from native medicinal roots—sold for over forty years with great satisfaction to all users. For Weak Stomach, Biliousness, Liver Complaint, Pain in the Stomach after eating, Heartburn, Bad Breath, Belching of food, Chronic Diarrhea and other Intestinal Derangements, the "Discovery" is a time-proven and most efficient remedy.

The genuine has on its outside wrapper the Signature R. V. Pierce M.D.

You can't afford to accept a secret nostrum as a substitute for this non-alcoholic, medicine OF KNOWN COMPOSITION, not even though the urgent dealer may thereby make a little bigger profit.

Dr. Pierce's Pleasant Pellets regulate and invigorate stomach, liver and bowels. Sugar-coated, tiny granules, easy to take as candy.

MICA AXLE GREASE is the turning-point to economy in wear and tear of wagons. Try a box. Every dealer, everywhere. STANDARD OIL CO. (Incorporated)

It is not a surrey with a rattling air-cooled power plant. It is a regular Automobile, made in Jackson.

Moderately high wheels, 2-inch solid rubber tires. Detachable rear tonneau seat. A really handsome as well as strong car. It is not a racing car, but it climbs the big hills, handles the muddy roads and with top (storm front always included) it is a perfect winter car.

PIONEER IMPLEMENT CO. COUNCIL BLUFFS, IOWA

Send this ad. to us and we will send you a circular with full information.

FREE Send postal for Free Package of Paxtine. Better and more economical than liquid antiseptics FOR ALL TOILET USES.

PAXTINE TOILET ANTISEPTIC

Gives one a sweet breath; clean, white, germ-free teeth—antiseptically clean mouth and throat—purifies the breath after smoking—dispels all disagreeable perspiration and body odors—much appreciated by dainty women. A quick remedy for sore eyes and catarrh.

A little Paxtine powder dissolved in a glass of hot water makes a delightful antiseptic solution, possessing extraordinary cleansing, germicidal and healing power, and absolutely harmless. Try a Sample. 50c. a large box at druggists or by mail.

THE PAXTON TOILET CO., BOSTON, MASS.

If afflicted with sore eyes, use Thompson's Eye Water