Dakota County Herald

Continuation of the Homer Herald.

JOHN H. BEAM, PUBLISHER.

Subscription Price. $1.00 Per Year.

A weekly newspaper published at Dakota City, Nebraska.

Permission has been granted for the transmission of this paper through the mails as second-class matter.

Telephone No. 43.

While it is argued that the acquittal of Thaw would have encouraged murders on the ground of the "higher law," wouldn't his conviction have encouraged villainy of the sort practiced by men of the type of Stanford White?—Ponca Journal.

Items of Interest from our Exchanges

Thurston Gazette: Mel Neibhur was a Sioux City caller Saturday.

Waterbury Items in Ponca Leader: Mrs Myers of, Sioux City, has been visiting with her parents, Mr and Mrs McShane, several days the past week. She returned home Monday.

Ponca Leader: County Attorney J V Pearson was in Dakota City Tuesday on business....S A Heikes, of Dakota City, shipped three cars of cattle out of Ponca to Sioux City Tuesday.

Hartington News: Mrs Williams and daughter, Mrs Ferber, of St James, went down to South Sioux City, Saturday, to attend the funeral of the nephew of the former, Chas Wickham. They returned home Monday.

St James Items in Hartington News: Jas Williams drove to Hartington Monday, to meet his folks who returned from South Sioux City on the noon train....Mrs Jas Williams, James Chamberlain and wife and Mrs Tress Ferber, went down to South Sioux City, Saturday, to attend the funeral of Charley Wickham, a nephew of the former and cousin of Mrs Ferber.

Emerson Enterprise: Jake Francisco was a Dakota City visitor yesterday. ....Mell A Schmied, of Dakota City, is a candidate for deputy state oil inspecter. He has the endorsement of many prominent men in northeast Nebraska....Miss Anna and Stella McEntaffer entertained about twenty young lady friends Friday evening at a 6 o'clock tea. A very delightful evening was passed with music, games and conversation.

Tekamah Herald: B E Crouch, day operator at the Tekamah station, goes to Minneapolis, Minn, May 12, as representative of the Nebraska division of Telegraphers, to the bi-annial meeting of the Grand Division of the O R T, which convenes in that city May 13. He is very proud of the honor conferred. Mr Crouch has made a commendable record in his numerous appointments as an operator, and is a credit to his craft.

Pender Times: Ashley Londrosh was in town Wednesday night....Attorneys J J McAllister and R E Evans were down from Dakota City Tuesday to try a matter in Judge Graves' court. ....Rev Nitzseke and family arrived this week from Eemerson and will be at home in the parsonage at St Peters church of which he is the pastor.... J F Meyers and daughter Mary of Hubbard were Pender visitors yesterday. The Meyers family expect to leave soon for a South Dakota homestead.

Homer, Neb Special in Sioux City Journal, 23rd: The mystery of a package which Mrs Ed Norris found in her well on the morning of April 1 still remains unsolved. The Norrises refuse to drink any of the water from the well, and suspect that someone tried to poison them. The package was turned over to Dr Nina M Smith and later to W A Burke, who said the stuff looked like corrosive sublimate, a deadly poison. When Mrs Norris pulled it out of the well the substance was wrapped in a woolen cloth. At first she thought someone had been playing an April fool joke, but later she came to take a more serious view of the matter. As yet no expert analysis of the package has been made to determine the exact nature of the alleged poison. The finding of the mysterious package in the well has recalled the finding of a package of money in the same well eight or nine years ago. Norris found a $10 bill attached to a bucket which he had drawn from the well. Later he found a $5 bill attached to another bucket. He told his friends of the queer coincidence with the result that officials of the Homer bank, which had been robbed of $1,500 a few years previous, made an investigation and found about $1,200 in the well. Legal proceedings followed, and the bank managed to recover about $1,200. The discolored silver dollars which had been taken from the well were circulated in Homer and vicinity, and for some time residents of Homer every once in a while would handle the dollars, which they recognizrd at once as part of the stolen money.

Sioux City Journal, 22nd: John Amsler, Mike Dineen, "Lute" Dineen, Joseph L Trauerman and M M Powers were bass fishing at Crystal Lake yesterday afternoon. Mr Amsler hooked a three-pounder and Mr Trauerman a two-pounder. The bass have not been biting very freely, and the Waltons who have been casting for them have as a rule met with poor success. Mr Amsler has established his fishing lodge at the lake. He has a portable cottage, where he and his friends spend many pleasant days during the fishing season....The E & W baseball club defeated the South Sioux City team at South Sioux City yesterday, 8 to 4. The locals outclassed the boys across the river at every stage of the game, making ten hits to their three. Beyers for the E & W team struck out twelve men, shutting out the Nebraskans up to the seventh inning. The batting of Cosgrove for the E & W's was one of the features of the game. A large crowd from Sioux City was in attendance. The batteries were: E & W, Beyers and Jones; South Sioux City, Hogan and Funk....Mrs Sarah J Waddell, aged 75 years, widow of the late Captain John C Waddell, a river man of early days, expired yesterday morning at the residence of her daugter, Mrs Alfred Pizey, 818 Eighteenth street, with whom she had made her home in recent years. The funeral will be held at 2:30 o'clock tomorrow afternoon at the residence. Interment will be in Floyd cemetery. Mrs Waddell's maiden name was Sarah Kercheval. She was born August 10, 1831, in Mason county, Kentucky. She married Captain Waddell January 7, 1858. For some years after her marriage she lived in Lexington, Ky, and St Joseph, Mo, coming to Sioux City in the spring of 1872. She had always been a devoted member of the Christian church, having united with it in her girlhood. Four children survive her, three sons, George B, of Sioux City; Charles B and Lawrence, and one daughter, Nellie, wife of Alfred Pizey.

Sioux City Journal, 23rd: James P Twohig, secretary and general manager for the Palmer Fruit company at Bullard, Tex, of which W B Palmer is president and C E Palmer is treasurer, arrived in Sioux City yesterday, accompanied by Mrs Twohig. Mr Twohig was enthusiastic regarding the prospects of eastern Texas for this year. "Our part of the state was never in finer condition," Mr Twohig said. "We had an unusually mild winter and the balmy winter weather was followed by an early spring, which was accompanied by an abundance of rain." Mr Twohig said that Herbert E Goodrich, who formerly was in the transfer business in Sioux City, was located at Bullard, and in addition to operating a large plantation had interested capital in the leasing of about 10,000 acres of oil land. Mr Twohig said Mr Goodrich now was preparing to bore for oil on this land and that experts had pronounced the field to be one of the most promising in the south. ....Another eruption has come in the domestic affairs of William McNamara, formerly a prominent contractor in Sioux City. Mrs Mary McAllister McNamara, a second wife, has filed a divorce petition with the clerk of courts of Dakota county, Nebraska. She alleges inhuman treatment on the part of her husband. Judge R E Evans, of Dakota City, represents the wife. C E Dickson, of Sioux City, represents McNamara. The matter has been in the air for some time. The woman recently has been living with her father, J J McAllester, of Dakota City, formerly county attorney of Dakota county. McNamara and his attorney have been making desperate efforts to prevail upon her to drop the matter and to return to McNamara. That the wife also objects to publicity is indicated by the fact that her attorney withdrew the divorce papers after having placed them on file. The clerk of courts at Dakota City yesterday afternoon refused to discuss the matter or give any information as to the grounds. McNamara's first wife secured a divorce from him after some of her friends had discovered McNamara and Mary McAllister together one night at the Hotel Leader, Third and Nebraska streets (now the Hotel Howard). She brought suit in Plymouth county, where the McNamaras at the time had been living on a farm. McNamara and the McAllister girl got married shortly after Mrs McNamara got her divorce. They called Justice Ferris one night to the Hotel Garretson, and there the ceremony was performed. Because of the prominence of the parties the affair at the time created quite a sensation. McNamara and his second wife went out to the McNamara farm and lived there for some time. Later they moved to a ranch at Long Pine, Neb. Their married life has not been the expected one continual round of pleasure, and for some time the wife has been at her father's home. By this second marriage McNamara has three or four children.

CORRESPONDENCE

HUBBARD.

SPECIAL CORRESPONDENCE.

Patrick Farrell was a Sioux City passenger Monday.

Renze & Green have put in a stock of machine oil and axle grease.

Chas and Will Dodge marketed hogs here Tuesday.

Patrick Jones is repairing the hotel building, which will soon be under the management of A J Nordyke.

Go to Carl Anderson's for dress and work gloves. He handles the best.

Invitations are out for a grand Yeoman ball to be held Friday evening, April 26. Collins Bros will furnish the music and a good time is assured.

Interest in baseball is picking up and the boys are supplying themselves with gloves, bats and balls, to be ready for the season. The lumber yard has a fine line of these goods.

Light hats for spring wear—in both felt and straw, at Carl Anderson's.

Mrs Nora Howard has started to build a cottage near town, into which she will move as soon as it is completed. She has selected one of the prettiest building sites in town. Steve Rockwell is doing the work.

G H Ogburn and Albert Schroeder shipped a joint car of hogs Wednesday.

See our stock of shirts, both dress and work shirts, for summer wear. Carl Anderson.

We understand that Mrs M J Maloney secured a draft for $2,000 in payment of a policy held by her late husband in the M W A of this place.

R R Myers got back Monday from a visit in Kansas and Missouri. It looks natural to see Dick around again.

We have a fine line of calicoes to select from, in all grades and prices. Carl Anderson.

Larson Bros and Ernest Goertz were on the Sioux City market with two cars of cattle Tuesday.

Renze & Green have a full line of corn planters in stock, also wagons and buggies. Get their prices before buying.

A large number of the friends of Mary Myers gathered at her home Monday evening for a farewell party. The evening was spent with music and dancing, after which a very tasty luncheon was served. Mary is quite popular among our young folks, who will miss her when she leaves.

Now is the time to buy your light summer underwear. Carl Anderson.

A team of grown up ball players came over from Jackson Sunday and defeated our kid nine 14 to 4. The game however was interesting and but for two rank errors by one of our players we would have stood a chance of winning the game.

Two good driving teams for sale. Dan Hartnett.

Frank Heeney, Mary Green and Mrs D C Heffernan, were Sioux City visitors Monday.

Mr Brice and wife, of Sioux City, visited with L J Wilsey and wife over Sunday.

We handle the National Stock Food prepartions, such as Liquid Koal, the great hog remedy, stock dip, lice killer. All guaranteed. Carl Anderson.

Jas Hartnett and Nels Hansen marketed hogs Monday.

Quite a number from here attended the funeral of Thos Ashford, sr, at Homer Saturday.

Mary Quinn visited over Sunday with E W Wilson and wife at Coleridge.

The E & B hardware store has a fine large line of shovels, spades, rakes and hoes. Don,t forget this when you are in need of anything in garden tools.

Fred Voss and John Harty were on the Sioux City market Monday with three cars of cattle.

Mrs Steve Griffiith, of Sioux City, visited over Sunday here.

Fr English went to Omaha Monday.

John Myers went to Emerson on business Monday.

Farmers, bring us your produce, we pay the highest market price. Carl Anderson.

Ernest Goertz, Bob Mundy and Mrs W Sheehan, were passengers to the city last Friday.

Anna Killackey visited her sister. Mrs Thos Hartnett, at Jackson over Sunday.

John Hayes, who was attending the Wayne normal college, came home Saturday.

Machine oil, harness oil, the best on the market. Carl Anderson.

John Jessen and wife were city visitors Saturday.

Mrs F W Swingle, of Sioux City, is here on a visit.

Prof Donohoe and L E Priest were down to the city Saturday.

Team for sale. Machinery to swap for horses, cows or calves. Aspinwall potato planter (new) for sale or trade. D C Heffernan.

Coon Thorn was a city visitor Thursday.

Mary Timlin and A J Nordyke were guests at the Kearney-Riley wedding at Jackson last Wednesday.

Sheriff Hansen, of Dakota City was in this place last Thursday.

B B Gribble and Herman Renze have set themselves up as champion handball players.

The M B A lodge of this place held a meeting Friday night.

County Superintendent Geo J Boucher was visiting schools in this locality the past week.

John F Myers and family leave the last of this week for their claim in South Dakota. This estimable family will be greatly missed by all their Hubbard friends.

Art Nordyke and wife drove to Allen and return Tuesday.

Carl Anderson shipped a car of potatoes from this point this week.

Mrs Hans Hansen was a passenger to Sioux City Wednesday.

Eat Korn Kinks, the new breakfast food. Carl Anderson sells it.

Bert Francisco shipped a car of hogs Thursday.

Nels Anderson bought a new manure spreader of Renze & Green this week.

Renze & Green will grade your seed corn free of charge.

A J Nordyke has leased the hotel which has been run by John F Myers during the past few years, and the building is being remodeled and refurnished throughout, and when completed will be run in first-class style by Mr Nordyke.

HOMER.

SPECIAL CORRESPONDENCE.

The cement sidewalk gang is busy in Homer these days and we will be quite cityfied when they get through.

Madge and Mabel Clapp returned from Sioux City Monday, where they spent a few days visiting Mrs Chas Claypool.

Mrs Wm Pilgrim and her sister, Mrs Alf Pilgrim, came down from South Sioux City to visit Mrs Frank Combs and other relatives.

Wyke Endersby was arrested Sunday for breaking quarantine. His wife is ill with the smallpox and was quarentined. Wyke couldn't see how that would keep him in, so now he is observing quarentine in the jail at Dakota City.

Martin Holmvig, county surveyor of Woodbury county, Iowa, is surveying the town, assisted by Harry Hart, of Dakota City.

Mrs Geo McBeath was a Dakota City visitor last Saturday.

Annie Hager, of Dakota City, visited in these parts this week.

What might have been the worst fire Homer ever experienced was arverted by the timely discovery of Dr Burke. He was returning home late Tuesday night, or more properly speaking Wednesday morning, when passing Ashford Bros store he thought he saw a light in the cellar. After putting up his team he went to look through the cellar window and discovered a lighted candle that had burned down to almost nothing and paper and excelsior all around. Dr Burke telephoned to Mr Ashford and thereby a big fire was averted.

Taylor Osborn was a Homer visitor from Emerson precinct last Sunday.

Mrs Gertie Shepardson will hereafter answer to "Hello central!" We understand that what is now the Hughes butcher shop will be the office.

Everett Cole and wife, of Philipsburg, Ks, are visiting Mrs Cole's parents, Fred Berger and wife.

The infant child of Tom Alloway and wife was on the sick list this week.

Mrs Agusta Wilkins and daughter, Elsie, were Sioux City shoppers Friday and Saturday.

Amy Rymill was a north bound passenger Saturday.

James Alloway and H A Monroe have sand on the ground for cement sidewalks.

The surveyors in straightening up the street lines find Mr Herman's store several inches in the street on the west line.

Presiding Elder Tindal preached to a large audience Sunday night, after which the Lords supper was administered to a large number.

Mrs Bert Sheldon, from near Bancroft, visited over Sunday with Eva Kinnear. Monday she started for Kadoka, S D, where Mr Sheldon has a homestead.

Blanche Hughes visited at home between trains Wednesday of last week.

Mrs Dow and Florence Lewis were over from Sioux City this week giving music lessons, Mrs Dow in voice culture and Miss Lewis on the piano.

A H Baker and wife, of Dakota City, came down Saturday to attend the Ashford funeral and spent Sunday at the Wm Clapp home.

Tom Dixon is afflicted with smallpox and their home about three miles west of Homer, is quarantined.

Born—To Rosco Goodsel and wife, a son.

Thomas Ashford, sr, died at his home near Homer on the 18th, and funeral serviees were held in the Catholic church Saturday morning at 10 o'clock. Rev Fr McCarty, of Sioux City, preached the sermon. A quartet consisting af Mrs Julus Pitts, Loraine Murphy, Luie Schutte and M A Bancroft, furnished appropriate music. Interment was made in the Catholic cemetery. One by one the pioneers are dropping off and we that but such a few years ago were the young people are ourselves taking the place of the pioneers.

Mrs Eva Orr and Mrs Howard Crozier, were among the Dakota City people who attended the Ashford funeral Saturday.

Joe Fallon came up from Omaha to attend Mr Ashford's funeral.

Nick Maher, J S Lynch and wife, E Carey and wife, L Melady. Mrs J Flanagan, Mary McCarty, Mrs Ella Duggan, were some of the Sioux City people who attended the Ashford funeral.

The Kelly home and also the Wyke Endersby home are quarantined for smallpox. There has another case developed in the Whaley home. The Henry Sikidmore home is out of quarantine, no new cases having developed.

JACKSON.

SPECIAL CORRESPONDENCE.

John J Sullivan left Wednesday morning for Lincoln, Nebr, to spend a week with his brother George.

Mrs Jas Laird, who formerly lived here but now of Selby, S D, stopped off at Jackson last Friday. She was called to Tilden, Neb, on account of the death of her mother. She also visited her daughter, Mrs Amos Linafelter, at Allen, Neb. Mrs Laird is very well pleased with South Dakota. They farm 300 acres and are doing well.

The 11th and 12th grades took examination at Dakota City Friday and Saturday.

The Jackson baseball team went to Hubbard Sunday and defeated Hubbard by a score of 15 to 4.

J P Twohig wife and children, of Sioux City, spent Sunday with Mr Twohig's mother, Mrs C Twohig near Vista. Mrs J P Twohig has just got back from Bullard, Texas, where Mr Twohig has a fruit farm. Mr Twohig accompanied her home.

Patrick Flynn, of Granite, Okla, spent Thursday with his brother James here.

A P Doran, of Emerson, was in Jackson Tuesday night.

Mat Zulauf returned from Omaha Saturday evening.

John Sieverson, of Pender, was in town Wednesday.

The annual conference of the priests of this dioceses was held here Thursday, a number of priests being in attendance.

Rev Fr Kavanaugh, formerly of Jackson, now of Grand Island, passed through here Tuesday evening enroute to Waterbury to officiate at the wedding of Julia Kavanaugh to a Mr Dorsey, of Emerson. Rev McDaid, of Jackson also took part.

Celia Brady, of Sioux City, is spending her vacation here with her parents, John Brady and wife.

Daniel O'Hanlon and wife were shopping in the city Monday and spent the day with their daughters Annie and Mary, who have positions there.

M Heenan had a load of cattle on the market Monday.

Mrs Mary Nordyke went to Allen Tuesday evening to visit her son George and wife.

Ed T Kearney attended the bankers convention at Norfolk, Monday, and responded to a toast.

Mr McMahon is the new tonsorial artist in M Zulauf's shop.

P O'Neill, who has been on the sick list, is feeling much better this week and able to be around in his room.

Rev Mother Emily, from Sinsinawa, Wis, was here making her annual visit to St Catherines' acadamy this week.

Nellie Heeney, of Nacora, is visiting Mrs Ella Maloney this week.

Quite a number from here attended the funeral of Thos Ashford, sr, at Homer Saturday. B F Sawyer, of this place had charge of the funeral.

Mrs J B Smith left Saturday for Seattle, Wash, to visit her son. Her daughter, Mrs Lulu Boyle, of Sioux City, is keeping house during her absence.

Blanch Smith, of Sioux, Neb, was visiting friends here last Friday and Saturday.

Mrs A Demaray enjoyed a visit from her sister, Mrs Lesling, of Lemars, Iowa, last week.

Mrs J M Barry and daughter Veronica, went to Omaha Monday to hear Conreid's grand opera Monday and Tuesday nights. They returned Wednesday.

Effie Ryan was an over Snuday visitor in the city.

M Boler, sr, who had water on the knee and had his knee in a cast, is now able to be out by the use of crutches.

Frank Riley has gone to Hubbard to work with A A Schrempp, the painter.

Among those who were successful in passing the state examination, consisting of nineteen subjects, were Misses Leora Duggan, Nettie Kidder, Margaret Walsh, Natalie Taylor and Loretta McKenna. Thees energetic and persevering young ladies are members of the graduating class of St Catherine's academy and are now the worthy holders of first grade certificates.

SALEM.

SPECIAL CORRESPONLENCE.

Mrs Geo Miller is on the sick list.

Born—To Harry E Brown and wife, April 21, a daughter.

Freddie Beerman and friend, were Sioux City shoppers Saturday.

I W Fisher, Frank Leamer and Tom Gribble marketed cattle this week.

Several new disc gang plows were delivered to the farmers in this vicinity the past week. The rotary plow seems to be all the go.

Miss Blanche Heikes visited over Sunday with friends in these parts.

Harry Brown marketed several cars of cattle last week.

Anna and Etta Bartlet, of South Sioux City, spent Sunday with Guy Sides and wife. Milton and Bessie Foreshoe and "Hanging-On" Sides were also there with a rubber appetite and volley of jokes.

R O Hileman purchased a gasoline engine to furnish power for his sheller.

Albert Heikes was on the Sioux City market with a car of cattle Thursday.

Mrs C Mikesell and daughter, Gertrude, of South Sioux City, and a Mr Bliss, of Leeds, Sundayed at the Oliver Fisher home.

Georgia Hazelgrove left Tuesday for Denhoff, N D. to look after her claim and visit relatives.

School Gardens.

"The backbone of a nation's prosperity is the man who makes something grow. In our country the science of Nature study is only in its infancy. The school garden that was once pooh-phooed as a foolish fad is now accepted by the United States Commissioner of Education and by the leading universities of the land as vital to our public school system as manual training of any sort," writes Herbert D Ward in the May Woman's Home Companion.

"The first school garden in the United States was started sixteen years ago by Henry L Clapp in the George Putnam Grammer school in Boston. Over eighty years ago Austria and Sweden began the movement. At presen no rural school in Sweden is without one. Russia is far ahead of us. There are over twenty thousand in Austria and thirty thousand in France. The reason why school gardens are fostered by foreign governments is that wherever they exist there is a decrease of misery and poverty and an increase in the birth rate and in the appreciation of Nature."

Paris Green.

Will Compete with Sioux City Prices.

L. M. LESLIE, Druggist,

Dakota City, - - - Nebraska.

Davidson Bros. Co.

Sioux City, Iowa

Agents for Ladies Home Journal Paper Patterns--10 cents and 15 cents

Drummers' Sample Skirts

Just received a sample line of new Spring Skirts—shown on the road only a couple of weeks. THE GREATEST BARGAIN WE EVER BOUGHT—they are skirts worth up to $10.00 and $12.00, made of all the very newest materials, in light, medium and dark patterns, novelties, stripes, checks and black broadcloth—all strictly up-to-date. FOR A QUICK CLEARANCE TAKE YOUR CHOICE FOR—

$4.75

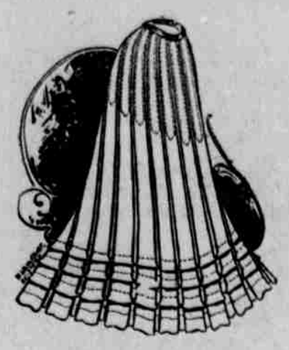

$4.75

THORPE & HOBERG

Sioux City's Leading Jewellers

511 Fourth Street — Both Telephones

"Good as Gold" This mark [◎] now called *a bull's eye* was used by the ancient alchemists to represent gold. If you want the choicest vegetables you should follow the Bull's Eye [◎] wherever it appears in

BURPEE'S Farm Annual for 1907

the "*Silent Salesman*" of the world's largest mail-order seed trade. An Elegant New Book of 200 pages, with hundreds of illustrations from photographs, it tells the plain truth about the Best **Seeds that Grow** It describes Grand Novelties in Flowers and Vegetables, of unusual importance, which cannot be obtained elsewhere. If interested, WRITE TO-DAY, and the Book is yours.

W. ATLEE BURPEE & CO., Seed Growers, Philadelphia

First publication April 12

Liquor Notice.

Notice is hereby given that Carl Frederickson has filed his application and petition with the village clerk of Hubbard, Nebr., for a license to sell malt, spirituous and vinous liquors in the village of Hubbard, Dakota county, Nebraska, for the fiscal year beginning on the 1st day of May, 1907, and ending on the 30th day of April, 1908.

Carl Frederickson, Applicant.

B. B. Gribble, Village Clerk.

First Publication March 29—5w.

Sheriff's Sale.

Notice is hereby given that by virtue of an order of sale issued by Harry H. Adair, clerk of the district court in and for Dakota county, Nebraska, and directed to me, H. C. Hansen, sheriff of said county, commanding me to sell the premises hereinafter described to satisfy a certain judgment of the said district court of said county and state, obtained at the October, 1905, term thereof, to-wit: on the 8th day of January, 1906, in favor of F. P. Glazier and against Nicholas Ryan for the sum of eighty-six dollars and ninety-one cents ($86.91), and eight dollars and sixty-nine cents ($8.69), as an attorney's fee, with interest on said sums from January 8, 1906, at 10 per cent. per annum, and his costs taxed at seventeen dollars and eighty cents ($17.80). I have levied upon the following described property, to-wit: The north twenty-four (24) acres of the northwest quarter of section fifteen (15), township twenty-nine (29), north, range seven (7), east, all being located in said Dakota county and state of Nebraska.

And I will, on Tuesday, the 30th day of April, 1907, at 10 o'clock a. m. of said day, at the south front door of the court house in Dakota City, Dakota county, Nebraska, proceed to sell at public auction to the highest and best bidder, for cash, all of the above described property, or so much thereof as may be necessary to satisfy said order of sale issued by Harry H. Adair, clerk of the district court in and for Dakota county, Nebraska, the amount due thereon in the aggregate being the sum of one hundred and twenty-two dollars and ninety-five cents ($122.95), and accruing costs.

Given under my hand this 28th day of March, A. D. 1907

H. C. HANSEN,
Sheriff of Dakota County, Neb

First publication April 5—4w

Order of Hearing and Notice on Petition for Settlement of Account.

In the County Court of Dakota county, Nebraska.

State of Nebraska, } ss
County of Dakota. }

To James Thomas Leahy, Mary Carman, Maggie Nugent, Anna Gearen, Andrew Leahy, Walter Leahy, William Leahy, Ella Carney, and all persons interested in the estate of Julia Lehey, deceased:

On reading the petition of Andrew Leahy praying a final settlement and allowance of his account filed in this court on the 30th day of March, 1907, and that a decree distributing and assigning the residue of said estate be entered, and that said executor be discharged.

It is hereby ordered that you, and all persons interested in said matter, may, and do, appear at the county court to be held in and for said county, on the 3rd day of May, A. D., 1907, at 10 o'clock a. m., to show cause, if any there be, why the prayer of the petioner should not be granted, and that notice of the pendency of said petition and that the hearing thereof be given to all persons interested in said matter by publishing a copy of this Order in the Dakota County Herald, a weekly newspaper printed in said county, for four successive weeks prior to said day of hearing.

J. J. EIMERS,
County Judge.

[SEAL.]

First publication April 12—4w

Order of Hearing and Notice on Petition for Settlement of Account.

In the county court of Dakota county, Nebraska.

State of Nebraska, Dakota county:—ss.

To Joseph Leach, Mary E. Cave, Susan B. Leach, Stella C. Leach Fouts, and all persons interested in the estate of Susan McKenna, deceased:

On reading the petition of Joseph Leach and Mary E Cave praying a final settlement and allowance of their account filed in this court on the 8th day of April, 1907, and for their discharge as executors of the will and estate of said deceased.

It is hereby ordered that you and all persons interested in said matter may, and do, appear at the county court to be held in and for said county, on the 17th day of May, A. D. 1907, at 10 o'clock a. m., to show cause, if any there be, why the prayer of the petitioners should not be granted, and that notice of the pendency of said petition and the hearing thereof be given to all persons interested in said matter by publishing a copy of this order in the Dakota County Herald, a weekly newspaper printed in said county, for four successive weeks prior to said day of hearing.

J. J. EIMERS,
County Judge.

[SEAL]

50 YEARS' EXPERIENCE

PATENTS

TRADE MARKS
DESIGNS
COPYRIGHTS &C.

Anyone sending a sketch and description may quickly ascertain our opinion free whether an invention is probably patentable. Communications strictly confidential. HANDBOOK on Patents sent free. Oldest agency for securing patents.

Patents taken through Munn & Co. receive *special notice*, without charge, in the

Scientific American.

A handsomely illustrated weekly. Largest circulation of any scientific journal. Terms, $3 a year; four months, $1. Sold by all newsdealers.

MUNN & Co. 361 Broadway, New York

Branch Office, 625 F St., Washington, D. C.

A Live Wire

Every nerve is a live wire connecting some part of the body with the brain. They are so numerous that if you penetrate the skin with the point of a needle you will touch a nerve and receive a shock—pain it is called. Aches and pains come from a pressure, strain or injury to a nerve; the more prominent the nerve the greater the pain. When the pain comes from a large nerve it is called

Neuralgia

whether it be the facial nerves, or the heart, stomach, sciatic or other prominent nerve branch. To stop pain, then, you must relieve the strain or pressure upon the nerves. Dr. Miles' Anti-Pain Pills do this.

"I suffered intense pain, caused by neuralgia. I doctored and used various medicines without getting relief until I began taking Dr. Miles' Anti-Pain Pills. They did me more good than all the medicines I ever used. They never fail to cure my headaches, and their use never leaves any bad after-effects."

MRS. WM. BECKMAN,
957 W. 4th St., Erie, Pa.

Dr. Miles' Anti-Pain Pills are sold by your druggist, who will guarantee that the first package will benefit. If it fails, he will return your money. 25 doses, 25 cents. Never sold in bulk.

Miles Medical Co., Elkhart, Ind

FERRY'S SEEDS

have stood the test for over 50 years, and are still in the lead. Their absolute certainty of growth, their uncommonly large yields of delicious vegetables and beautiful flowers, make them the most reliable and the most popular everywhere. Sold by all dealers. 1907 Seed Annual free on request.

D. M. FERRY & CO., Detroit, Mich.