MOTHERS
Of Skin Tortured Disfigured Babies

SHOULD KNOW THAT

Warm Baths With

Cuticura SOAP

And gentle anointings with Cuticura, the great Skin Cure, afford instant relief, permit rest and sleep, and point to a speedy cure of torturing, disfiguring eczemas, rashes, itchings, and irritations of infants and children when all else fails. Guaranteed absolutely pure, and may be used from the hour of birth.

Sold throughout the world. Depots: London, 27 Charterhouse Sq.; Paris, 5 Rue de la Paix; Australia, R. Towns & Co., Sydney; India, B. K. Paul, Calcutta; China, Hong Kong Drug Co.; Japan, Maruya, Ltd., Tokio; Russia, Ferrein (Apteka), Moscow; South Africa, Lennon, Ltd., Cape Town, etc. U.S.A., Potter Drug & Chem. Corp., Sole Props., Boston.

Post-free, Cuticura Book on Care of the Skin.

What Ails You?

Do you feel weak, tired, despondent, have frequent headaches, coated tongue, bitter or bad taste in morning, "heartburn," belching of gas, acid risings in throat after eating, stomach gnaw or burn, foul breath, dizzy spells, poor or variable appetite, nausea at times and kindred symptoms?

If you have any considerable number of the above symptoms you are suffering from biliousness, torpid liver with indigestion, or dyspepsia. Dr. Pierce's Golden Medical Discovery is made up of the most valuable medicinal principles known to medical science for the permanent cure of such abnormal conditions. It is a most efficient liver invigorator, stomach tonic, bowel regulator and nerve strengthener.

The "Golden Medical Discovery" is not a patent medicine or secret nostrum, a full list of its ingredients being printed on its bottle-wrapper and attested under oath. A glance at its formula will show that it contains no alcohol, or harmful habit-forming drugs. It is a fluid extract made with pure, triple-refined glycerine, of proper strength, from the roots of the following native American forest plants, viz., Golden Seal root, Stone root, Black Cherry bark, Queen's root, Bloodroot, and Mandrake root.

The following leading medical authorities, among a host of others, extol the foregoing roots for the cure of just such ailments as the above symptoms indicate: Prof. R. Bartholow, M. D., of Jefferson Med. College, Phila.; Prof. H. C. Wood, M. D., of Univ. of Pa.; Prof. Edwin M. Hale, M. D., of Hahnemann Med. College, Chicago; Prof. John King, M. D., Author of American Dispensatory; Prof. Jno. M. Scudder, M. D., Author of Specific Medicines; Prof. Laurence Johnson, M. D., Med. Dept. Univ. of N. Y.; Prof. Finley Ellingwood, M. D., Author of Materia Medica and Prof. in Bennett Medical College, Chicago. Send name and address on Postal Card to Dr. R. V. Pierce, Buffalo, N. Y., and receive *free* booklet giving extracts from writings of all the above medical authors and many others endorsing, in the strongest possible terms, each and every ingredient of which "Golden Medical Discovery" is composed.

Dr. Pierce's Pleasant Pellets regulate and invigorate stomach, liver and bowels. They may be used in conjunction with "Golden Medical Discovery" if bowels are much constipated. They're tiny and sugar-coated.

A Positive CURE FOR CATARRH

Ely's Cream Balm

is quickly absorbed. Gives Relief at Once.

It cleanses, soothes, heals and protects the diseased membrane. It cures Catarrh and drives away a Cold in the Head quickly. Restores the Senses of Taste and Smell. Full size 50 cts. at Druggists or by mail; Trial size 10 cts. by mail.

Ely Brothers, 56 Warren Street, New York.

ELY'S CREAM BALM CURES COLD IN HEAD CATARRH HAY-FEVER 50 CTS. ELY BROS.

50 ACRE FARMS IN WESTERN CANADA FREE

Canadian Government FREE FARMS

Over 200,000 American farmers who have settled in Canada during the past few years testify to the fact that Canada is, beyond question, the greatest farming land in the world.

Over Ninety Million Bushels

of wheat from the harvest of 1906, means good money to the farmers of Western Canada when the world has to be fed. Cattle raising, Dairying, Mixed Farming are also probable callings. Coal, wood, water in abundance; churches and schools convenient; markets easy of access. Taxes low.

For advice and information address the Superintendent of Immigration, Ottawa, Canada, or the authorized Canadian Government agent, W. D. Scott, Superintendent of Immigration, Ottawa, Canada, or E. T. Holmes, 315 Jackson St., St. Paul, Minn. and I. M. MacLachlan, Box 116, Watertown, So. Dakota. Authorized Government Agents.

Please say where you saw this advertisement.

FREE To convince any woman that Paxtine Antiseptic will improve her health and do all we claim for it, We will send her absolutely free a large trial box of Paxtine with book of instructions and genuine testimonials. Send your name and address on a postal card.

PAXTINE cleanses and heals mucous membrane affections, such as nasal catarrh, pelvic catarrh and inflammation caused by feminine ills; sore eyes, sore throat and mouth, by direct local treatment. Its curative power over these troubles is extraordinary and gives immediate relief. Thousands of women are using and recommending it every day. 50 cents at druggists or by mail. Remember, however, IT COSTS YOU NOTHING TO TRY IT. THE R. PAXTON CO., Boston, Mass.

Mica Axle Grease

Best lubricant for axles in the world—long wearing and very adhesive.

Makes a heavy load draw like a light one. Saves half the wear on wagon and team, and increases the earning capacity of your outfit.

Ask your dealer for *Mica Axle Grease.*

STANDARD OIL CO. Incorporated

What Did She Expect?

Fair Passenger (looking out through car window)—What body of water is this?

Conductor—This is Devil's lake.

Fair Passenger—Wh-why, it looks just like any other lake!—Chicago Tribune.

Many amateur photographers who cannot have a regular dark-room will find the device here illustrated very useful and convenient. If desired it may be constructed so as to allow folding up when not in use, by using hinges at A and B and making the sides flexible.

The bottom and frame are made of wood and the walls are constructed of light-proof cloth, formed by gluing black paper between two pieces of black cloth. The back should be full enough to allow plenty of room for the operator and the cloth should be tied securely around his waist to exclude every possible ray of light.

It is well to paint the whole interior a dull black, so that any small leakage of light will not be reflected. The ventilating tube and drain pipe should be bent as shown, to exclude the light, and the ruby glass should be carefully fitted for the same purpose. It is also desirable to have a hinged shutter, S, to cover the ruby glass while waiting for the plate to develop. This is to prevent any unnecessary exposure to the ruby light, as any light, no matter how colored or subdued, has some effect on the sensitive plate or film. The drain pipe shown on this outfit may be omitted if desired, although it is convenient at times and gives a better circulation of air.—Stewart H. Leland, in Popular Mechanics.

THE PORTABLE DARK ROOM.

RESTORED SKYSCRAPERS REPLACE FRISCO RUINS.

JUNCTION OF MARKET, KEARNEY AND GEARY STREETS.

The picture shows the new and the old San Francisco Chronicle buildings, the Monadnock Block, the Mutual Bank and the Call buildings. These are all situated near the junction at Market, Kearney and Geary streets. San Francisco has not seen fit to abandon the skyscraper, in spite of the lesson of the great earthquake. The huge structures are again towering to heaven. Around Jefferson Square, which is planted with palm trees, buildings of the most diverse types are already erected, and, indeed, are almost completed. The photograph of Jefferson Square gives an excellent idea of how the steel-frame building is constructed. The great skeleton is erected first and it is then filled in with brick and cement. This plan is really a great saving of time, for the tiers are filled in simultaneously, so that one sees, as it were, a series of buildings rising at one time from many aerial foundations.

HOW LOEB GOT HIS START.

Roosevelt Picked Him Up Accidentally While at Albany.

William B. Loeb, secretary to President Roosevelt, and by reason of that position one of the most influential men in Washington, began to fight life's battle seriously in Albany, N. Y., where he was an unassuming, rather timid court stenographer when Roosevelt was made Governor. His salary might have been larger, and, with several others of his calling, he used to frequent the crumbling State capitol after his regular daily stunt was over, hoping to get an occasional job of typewriting for some one of the newspaper correspondents. One day in 1899, directly after Roosevelt's inauguration as Governor, when such work seemed uncommonly scarce, the Governor himself stepped out of the little private office into the "big room," where is received everybody, politicians and ordinary worms of the dust, impartially, and asked that a good stenographer and typewriter be sent in.

W. B. LOEB, JR.

"You go in, Loeb," some one said. Loeb "went in" and made pothooks to the tune of Roosevelt's dictation for an hour or two. Some time later he delivered the typewritten copy. It must have been up to the Roosevelt standard, for, next day, when the Governor repeated his request for a stenographer, he said, "Send in the man I had yesterday; he's all right."

From that day on the young court stenographer was busy, for Roosevelt made him his private secretary. Later he took him to Washington and made him his secretary, while Vice President. When elevated to the Presidency, Roosevelt put Loeb in as assistant to Cortelyou, then serving the President as secretary. Cortelyou's promotion to a cabinet place lifted Loeb to the proud level of secretary to the President, with attendance at cabinet meetings a part of his duties.

LITTLE GIRL TO BE LEADER.

Upon a little Philadelphia girl, Julia Foster Avery, aged 15, was placed the mantle of Susan B. Anthony when the famous woman suffragist was dying. Little Miss Avery is now in special training to make the advancement of woman's suffrage her life work, and, indeed, has already begun her activity as a leader.

A short while before her death Miss Anthony called Julia and her mother, Mrs. Rachael Foster Avery, vice president of the National Woman Suffrage Alliance, to her bedside. Miss Anthony took the child's hand. "Julia," she said, "I am going to will you my position as head of the women of this country. You are the best fitted for that place of all the girls I ever met."

In order to qualify herself for the position of a world leader Julia is studying German, French and Esperanto, Roberts' Rules of Order and constitutional history of the governments of all large countries. She has written a poem dedicated to the cause of suffrage. Her spare time between scholastic duties at Swarthmore is spent practising oratory and studying the speeches of famous men and women.

JULIA FOSTER AVERY

John Bright and Lord Manners.

In one of his speeches in the House of Commons John Bright quoted in a spirit of banter and ridicule the well-known lines written by Lord John Manners in his callow youth:

"Let wealth and commerce, laws and learning die,
But leave us still our old nobility."

Lord John, who was present, immediately got up and pulverized the great tribune by retorting: "I would rather be the foolish young man who wrote those lines than the malignant old man who quoted them."

His Best Recollection.

"Tommy," asked the elderly friend of the family, "have the insurance people settled with your father since you had that fire at your house?"

"No, ma'am," answered Tommy, "but paw says the disguster is comin' to see him about it to-morrow."

Few Know This.

A well-known specialist is authority that Kidney and Bladder Troubles of all kinds are in nearly every instance readily relieved by taking a few doses of the following simple home-made mixture:

Fluid Extract Dandelion, one-half ounce; Compound Kargon, one ounce; Compound Syrup Sarsaparilla, three ounces.

The dose is a teaspoonful after meals and at bedtime. These ingredients can be obtained at any good pharmacy, and are mixed by shaking well in a bottle. Victims of Kidney, Bladder and Urinary diseases of any kind should not hesitate to make this prescription up and try it. It comes highly recommended and doesn't cost much to prepare.

Whence Come Microbes.

A writer in Le Figaro of Paris (Dr. Ox) at the close of a long article on the origin of microbes declares that the bacillus of consumption originally came from blades of rye, wheat and corn and that the human lung is its adopted abode, where it would perish were it not replenished. That rare atmospheres are beneficial to consumptives is not because they are thin, but because rye, wheat, corn, etc., are not grown there.

Its Distinguishing Mark.

"Mrs. Irons," said the head boarder, "this tastes like a cold storage chicken."

"Perhaps you will be kind enough to tell me, Mr. McGinnis," said the landlady, "how a cold storage chicken tastes."

"Well, it chews all right, but it's kind o' hard to swallow."

SCIATIC TORTURE

A Locomotive Engineer Tells How He Was Cured by Dr. Williams' Pink Pills.

Pain that seems almost unbearable is a characteristic of sciatic rheumatism. In some cases the pain is knife-like, sharp or shooting; in others it is dull and aching. Sciatica is stubborn in resisting treatment and the patient frequently suffers for years. This was the case with Mr. Herbert E. Spaulding, a locomotive engineer on the Cincinnati, New Orleans & Texas Pacific Railway, whose home is at Longview, Texas.

"While running an engine some years ago," he says, "I fell off and hurt my knee and spine and I have always considered this to be the cause of my illness. The sciatica took hold of me from my heel to the back of my head. The pain was the worst I ever suffered in my life and my leg and back were twisted out of shape. I was under a physician's care for several months and for six months could not get out of bed. I also went to Hot Springs but came back in a worse condition than when I went.

"It was when I was down in bed that I heard of the case of a Mr. Allison, a much older man than myself, who had been cured of sciatica by Dr. Williams' Pink Pills. I began taking the pills and soon was able to get out of bed. When I had taken six boxes I was able to work about the house and yard. I kept right on with the pills until I was cured and I have never had any return of the trouble. I have been running an engine ever since."

Dr. Williams' Pink Pills are sold by all druggists, or sent postpaid, on receipt of price, 50 cents per box, six boxes for $2.50, by the Dr. Williams Medicine Co., Schenectady, N. Y.

Emile Robin, the aged vice president of the French Society for the Saving of Shipwrecked, assists similar societies in other countries.

You Can Get Allen's Foot-Ease FREE

Write to-day to Allen S. Olmsted, Le Roy, N. Y., for a FREE sample of Allen's Foot-Ease, a powder to shake into your shoes. It cures tired, sweating, hot, swollen, aching feet. It makes new or tight shoes easy. A certain cure for Corns and Bunions. All Druggists and Shoe stores sell it. 25c.

WOMEN IN HOSPITALS
Experiences of Mrs. Rockwood and Miss Tierney

MISS MARGARET TIERNEY — MRS. CHAS. A. ROCKWOOD

A large proportion of the operations performed in our hospitals are upon women and girls for some organic trouble.

Why should this be the case?

Because they have neglected themselves, as every one of these patients in the hospital beds had plenty of warning in those dragging sensations, pains at left or right of abdomen, backaches, nervous exhaustion, inflammation, ulceration, displacements, and other organic weaknesses.

All of these symptoms are indications of an unhealthy condition of the female system and if not heeded the penalty has to be paid by a dangerous operation. When these symptoms manifest themselves, do not drag along until you are obliged to go to the hospital and submit to an operation—but remember that Lydia E. Pinkham's Vegetable Compound, made from native roots and herbs, has saved hundreds of women from surgical operations.

Lydia E. Pinkham's Vegetable Compound has cured more cases of feminine ills than any other one remedy. Such letters as the following are constantly being received by Mrs. Pinkham to prove our claims.

Mrs. C. A. Rockwood, teacher of Parliamentary Law, of 58 Free St., Fredonia, N. Y., writes:

"For years I suffered with female trouble. It was decided that an operation was necessary, and although I submitted to a serious operation my sufferings continued, until Lydia E. Pinkham's Vegetable Compound was recommended and it proved a marvelous remedy, so quickly did it restore my health. I cannot thank you sufficiently for the good it has done me."

Miss Margaret Tierney, of No. 328 W. 25th Street, New York, writes:

Dear Mrs. Pinkham:—

"When only eighteen years of age our physician decided that an operation was necessary to permit of my womanly organs performing their natural functions. My mother objected and being urged by a relative to try Lydia E. Pinkham's Vegetable Compound did so. I soon improved in health, the proper conditions were established and I am well and strong, thanks to Lydia E. Pinkham's Vegetable Compound."

No other remedy has such unqualified endorsement as Lydia E. Pinkham's Vegetable Compound. No other remedy in the world has such a record of cures of female ills.

Mrs. Pinkham's Standing Invitation to Women

Women suffering from any form of female weakness are invited to promptly communicate with Mrs. Pinkham, at Lynn, Mass. From the symptoms given, the trouble may be located and the quickest and surest way of recovery advised. Out of her vast volume of experience in treating female ills Mrs. Pinkham probably has the very knowledge that may help your case. Her advice is free and always helpful.

Ask Mrs. Pinkham's Advice—A Woman Best Understands a Woman's Ills

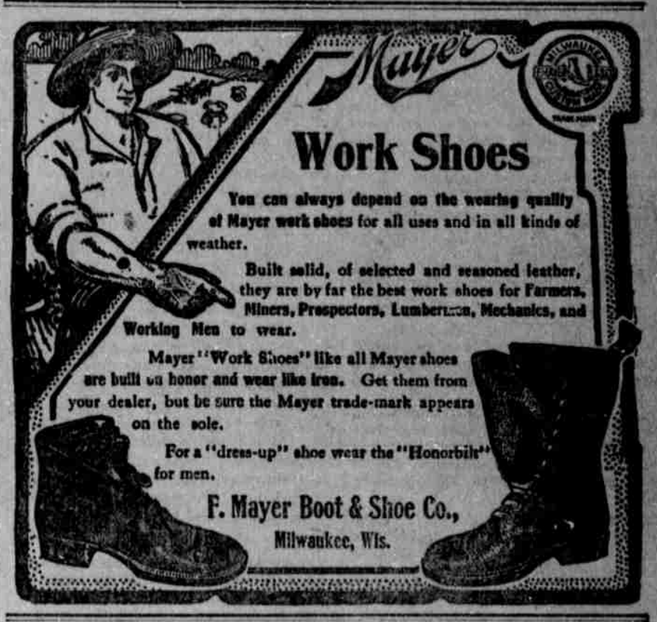

34 YEARS SELLING DIRECT

Our vehicles and harness have been sold direct from our factory to user for a third of a century. We ship for examination and approval and guarantee safe delivery. You are out nothing if not satisfied as to style, quality and price.

We are the Largest Manufacturers in the World selling to the consumer exclusively. We make 300 styles of Vehicles, 65 styles of Harness. Send for large, free catalogue.

No. 654. Top Buggy with Late Automobile Style Top, Bike Gear and 3/4in. Guaranteed Rubber Tires. Price, $68.

Elkhart Carriage & Harness Mfg. Co., Elkhart, Indiana

No. 216. Light One Horse Canopy Top Buggy. Patent gear. $60.50.

W. L. DOUGLAS

$3.00 AND $3.50 SHOES BEST IN THE WORLD

W. L. DOUGLAS $4.00 GILT EDGE SHOES CANNOT BE EQUALLED AT ANY PRICE.

SHOES FOR EVERYBODY AT ALL PRICES:

Men's Shoes, $3 to $3.50. Boys' Shoes, $2 to $1.75. Women's Shoes, $2 to $1.50. Misses' & Children's Shoes, $2.25 to $1.00.

W. L. Douglas shoes are recognized by expert judges of footwear to be the best in style, fit and wear produced in this country. Each part of the shoe and every detail of the making is looked after and watched over by skilled shoemakers, without regard to time or cost. If I could take you into my large factories at Brockton, Mass., and show you how carefully W. L. Douglas shoes are made, you would then understand why they hold their shape, fit better, wear longer, and are of greater value than any other makes.

W. L. Douglas name and price is stamped on the bottom, which protects the wearer against high prices and inferior shoes. Take No Substitute. Sold by the best shoe dealers everywhere. *Fast Color Eyelets used exclusively. Catalog mailed free.* W. L. DOUGLAS, Brockton, Mass.

TEN MILLION BOXES A YEAR

The most wonderful record in all history—*merit made it.* The great sums of money spent in advertising have only served to make CASCARETS known, but the greatest advertisement ever printed could do no more than induce a person to try CASCARETS *once*—a free sample, or at most, a 10 cent box. Then comes the test, and if CASCARETS had not proved their merit beyond the highest expectations there would not today, after five years on the market, be a sale of nearly a *million boxes a month.* This great success has been made by the kind words of our friends. No one who has ever tried CASCARETS fails to be pleased and talk nicely about them. CASCARETS are not only easiest to buy, to carry, to take, to give, but are also the best medicine for the bowels ever discovered. Files full of voluntary testimonials prove that Cascarets are a perfect cure for Constipation, Appendicitis, Biliousness, Sour Stomach, Sick Headache, Insomnia, Palpitation of the Heart, Bad Breath, Bad Blood, Pimples, Piles, Worms and all bowel diseases of childhood and old age. They make mother's milk mildly purgative. Mama takes a CASCARET, baby gets the benefit. Children like to take them. They are the one perfect, unequaled family remedy. Nothing more can be said. Everybody should carry a box in the pocket and have another in the house. Don't forget "they work while you sleep," and "a CASCARET at night makes you feel all right—in the morning." The genuine tablet octagonal, stamped CCC, put up in light blue enameled metal boxes, and *never sold in bulk.* Sold by all druggists, 10c, 25c, 50c.

Cascarets CANDY CATHARTIC THEY WORK WHILE YOU SLEEP

GREATEST SALE IN THE WORLD

Sloan's Liniment

For Cough, Cold, Croup, Sore Throat, Stiff Neck, Rheumatism and Neuralgia

At all Dealers Price 25c 50c & $1.00

Sent Free Sloan's Book on Horses Cattle, Hogs & Poultry

Address Dr. Earl S. Sloan 615 Albany St. Boston, Mass.

Nothing New Under Sun.

Arthur Evans, the Oxford archaeologist, who has made so many interesting discoveries in the so-called palace of Minos, in Crete, has found in a subterranean sanctuary certain very ancient, small earthenware statues, representing the goddess and two of her servants. The dress of the figures is said to be highly modern. The goddess, we grieve to say, wears a corset, just such a corset as contemporary man shyly wonders at in the windows of a department store. The skirt of the robe of the goddess is "in Louis XV. style." Her jacket is "exactly as is worn in the present day." Styles of say, 2000 B. C., styles of 1906. Unless some humorist has "salted" the excavations, you are forced to hold that much nonsense has been written about the splendid, free, uncramped bodies of the female ancients, by no means ancient females, in their time. And "we shift and bedeck and bedrape us" much as our esteemed ancestors did in the morning of the world.—Everybody's Magazine.

The Best Way Up.

The following paragraphs from an exchange are well worth the earnest attention of those to whom the advice applies: Young men are always being advised to "rise in the world." Which may or may not be good advice. It depends upon:

How the young man rises.
What he rises upon.
What he rises to.
What he takes up with him.

If your idea is to rise in the world by making money and having people look up to you on that account, it is easy enough.

If you want to go up like a man, however, put some foundation besides dollars under you. What will you rise to? To something worth while. Ideals are worth while. And one way to define ideals is to say they are what your mother wants you to be. When men go up to ideals they are the light of the world.

League for Upright Writing.

In Paris a "League for Upright Writing" has been formed, and it takes a phrase from Georges Sand as its motto: "Upright writing on horizontal paper with the body held straight." The league crusades against the old English style of writing slanting and angular, which, it says, is no longer really taught in England or America. Slanting writing is said to cause scoliosis, as well as short sight and many other optical troubles.

Putting on a Bold Front.

"Ardluck is still trying to keep up appearances, isn't he?"

"Yes; he puts ornamental bands around the stogies he smokes now."

Shopping Politeness.

"Never point, my dear," said the mother gently.

"But, mamma," objected the little girl, "suppose I don't know the name of the thing?"

"Then let the salesman show you all he has in stock until he comes to the article that is desired."—New York Press.

A Normal Disadvantage.

"Why do reformers so often come to grief?"

"I have often asked the question," answered Senator Sorghum. "I think it must be because they take up politics as an incidental diversion instead of a regular business. It's the difference between the amateur and the professional."—Washington Star.

A man may be born with ability, but he has to hustle for experience.

Imaginary Powers.

"What is the extent of his mental powers?"

"Great. He thinks he's a wonder in many ways. In fact, all of his ability is in his head."—Kansas City Times.

A man isn't known so much by the company he keeps as by the line of talk he hands out to his neighbors.

It's hard on the aeronaut when he takes a drop too much.